BENITO

Benito worldwide

Some of the projects we have done

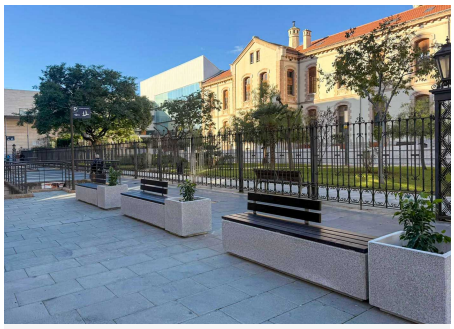

Castellón de la Plana renewed the urban furniture in the city centre with KUBE benches and planters, combining concrete and wood to create durable, comfortable, maintenance-free spaces.

Castellón (Spain)



BENITO has installed concrete street furniture in the modern Rosa Center Mall located in Playa Paraíso in southern Tenerife.

Tenerife (Spain)



The Barcelona-El Prat Airport is equipped with planters made of precast textured grey granite concrete highly resistant to vandalism.

Barcelona (Spain)

The constant improvement and evolution of our products may result in some modifications of the technical specifications and characteristics of the products without prior notice.

info@benito.com
tel. 93 852 1000

BENITO
–Site Furnishing

Castellón (Spain)

Castellón de la Plana renewed the urban furniture in the city centre with KUBE benches and planters, combining concrete and wood to create durable, comfortable, maintenance-free spaces.

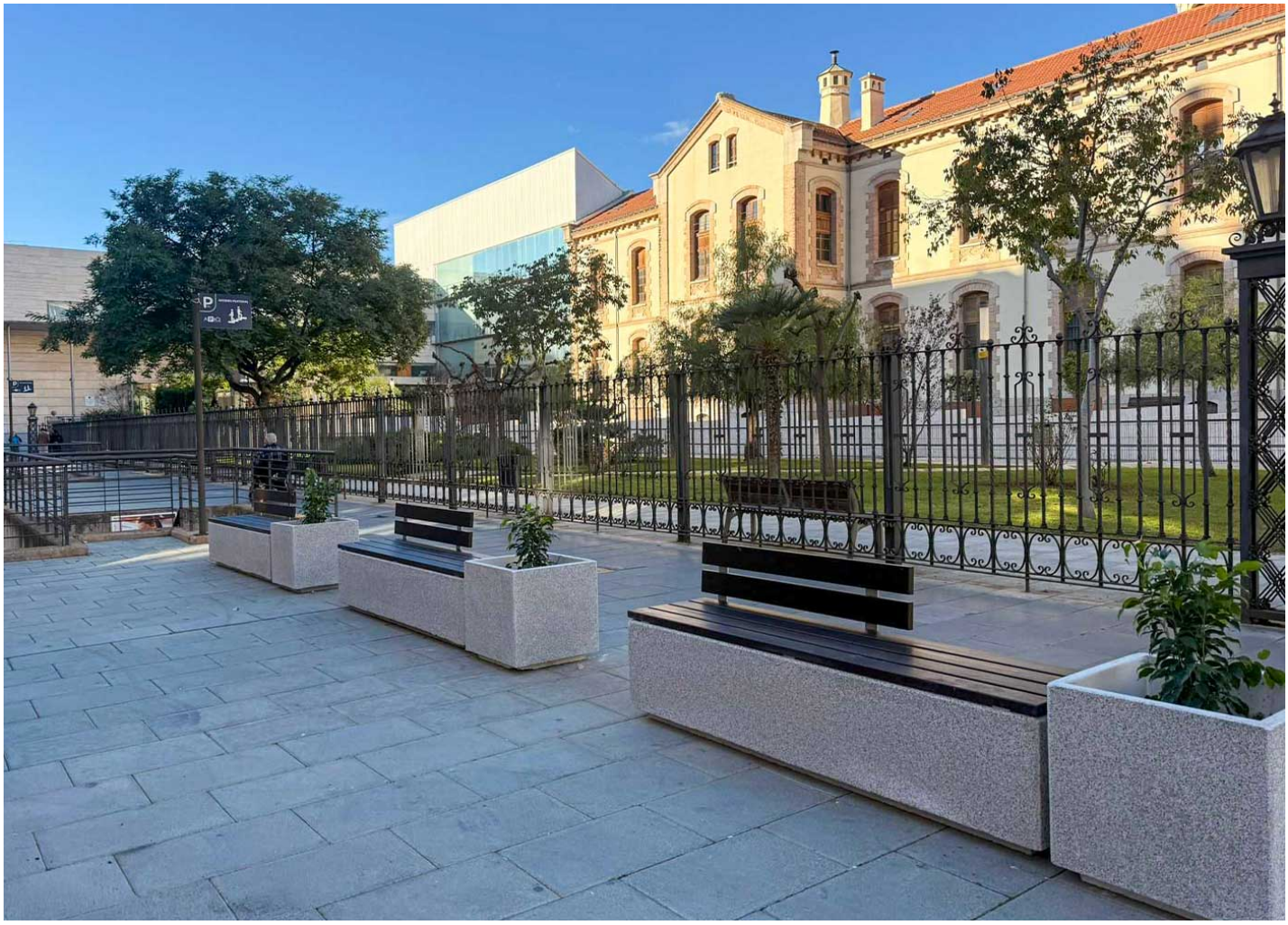

Kube
UM1372



Kube Plus
UM372LP

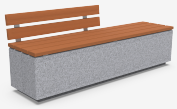

The city of Castellón de la Plana, capital of the province of Castellón, **has renewed the urban furniture in the city centre with the installation of KUBE elements.** This intervention embraces a contemporary and functional design that enhances the quality of public space and user comfort.
KUBE benches are made of high-strength concrete combined with wooden slats, a material that adds warmth and comfort to the ensemble. Their robust design makes them especially resistant to weather conditions and intensive use, eliminating the need for maintenance and ensuring a long service life in demanding urban environments.
The intervention is completed **with KUBE planters,** integrated alongside the benches to highlight the material presence and add landscape value through the incorporation of vegetation. This combination of furniture and green elements helps create more pleasant, sustainable, and visually attractive spaces, reinforcing the urban identity of central Castellón de la Plana.

V. | The constant improvement and evolution of our products may result in some modifications of the technical specifications and characteristics of the products without prior notice.

info@benito.com
tel. 93 852 1000









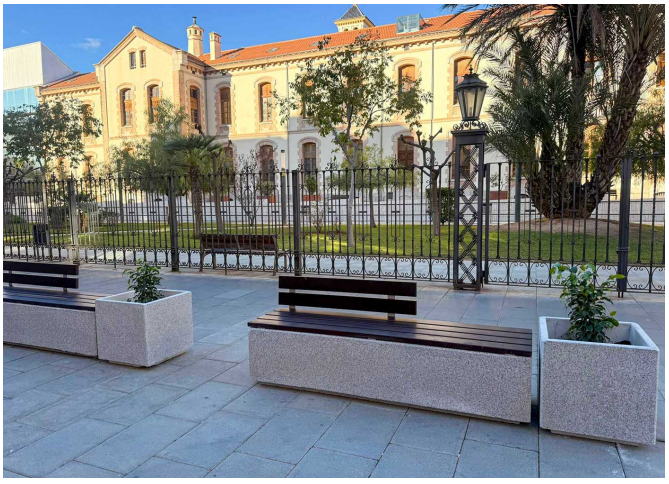

V. | The constant improvement and evolution of our products may result in some modifications of the technical specifications and characteristics of the products without prior notice.

BENITO
–Site Furnishing

Tenerife (Spain)

BENITO has installed concrete street furniture in the modern Rosa Center Mall located in Playa Paraíso in southern Tenerife.



Kube
UM1372



Kube
UM1373



Kube Plus
UM372LP

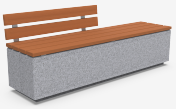

KUBE SELECTIF
PA672S3



The Rosa Center Mall of Playa Paraíso stands out for its modern design with big terraces and spectacular views of the sea and La Gomera island.

Besides being a space for leisure, gastronomy and sports, this mall is intended as a meeting place for thousands of people. The choice of the furniture was therefore essential.

The **Kube range**, whose products are made of concrete, was chosen since it combines perfectly with the aesthetic of the infrastructure.

The mall also for planters of different dimensions to add vegetation and refresh the environment, and selective bins to promote recycling and environmental respect.

V. | The constant improvement and evolution of our products may result in some modifications of the technical specifications and characteristics of the products without prior notice.

info@benito.com
tel. 93 852 1000







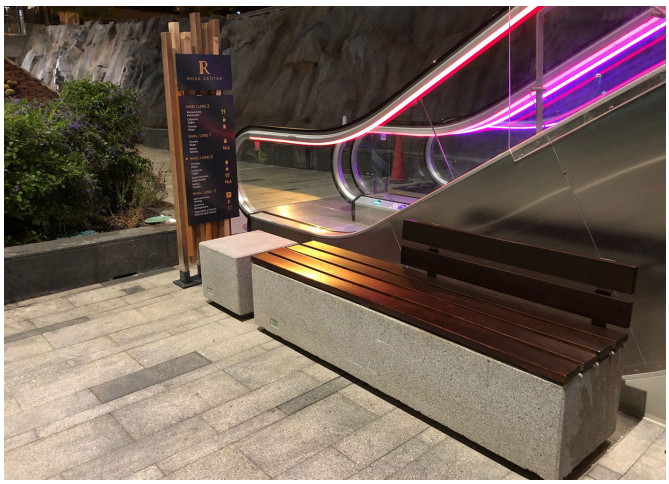



V. | The constant improvement and evolution of our products may result in some modifications of the technical specifications and characteristics of the products without prior notice.

BENITO
–Site Furnishing

Barcelona (Spain)

The Barcelona-El Prat Airport is equipped with planters made of precast textured grey granite concrete highly resistant to vandalism.



Kube
UM1372



Lisa
UM1375G



Implementing preventive measures against terrorist threats is essential in airports.

The Josep Tarradellas Barcelona-El Prat airport has opted for installing **Kube and Lisa concrete planters** in strategic areas such as entries. They have a double aesthetic and protective function as they allow to avoid ram-raids.

Concrete, which is a very resistant material, is always a good option when the aim of the installation is to prevent vandalism.

The constant improvement and evolution of our products may result in some modifications of the technical specifications and characteristics of the products without prior notice.

BENITO
NOVATILU

info@benito.com
tel. 93 852 1000







The constant improvement and evolution of our products may result in some modifications of the technical specifications and characteristics of the products without prior notice.