BENITO

Benito worldwide

Some of the projects we have done



A complete playground with a set of recreational equipment, healthy elements, adapted flooring and EcoCitizen benches in Ostia, Italy

Italia

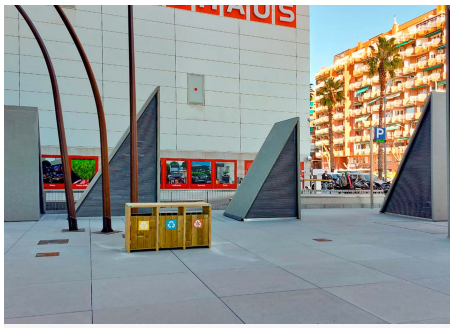

The city of Barcelona confirms its commitment to the environment by installing Picco 3 bins to promote selective collection.

Barcelona (Spain)

The constant improvement and evolution of our products may result in some modifications of the technical specifications and characteristics of the products without prior notice.

info@benito.com
tel. 93 852 1000

BENITO
–Playground Equipment

Italia

A complete playground with a set of recreational equipment, healthy elements, adapted flooring and EcoCitizen benches in Ostia, Italy



Alu 2	Alu 5	Citizen Eco	Climbing	Combo 3	Eliptic	Hexa	Modus L	Picco 3	Rudder
JALU02	JALU05	UM301PR	JCIR18	JL2103000	JSA014N	T2066A	JCF20	PA664S3	JSA009N
						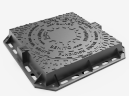			

In the city of Ostia, near Rome, in Italy, spaces for recreational equipment and healthy elements have been created in the same area. The project featuring adapted and accessible Alu equipment and flooring is complemented with Citizen Eco benches.

V. | The constant improvement and evolution of our products may result in some modifications of the technical specifications and characteristics of the products without prior notice.

info@benito.com
tel. 93 852 1000











V. | The constant improvement and evolution of our products may result in some modifications of the technical specifications and characteristics of the products without prior notice.

BENITO
–Site Furnishing

Barcelona (Spain)

The city of Barcelona confirms its commitment to the environment by installing Picco 3 bins to promote selective collection.



Picco 3
PA664S3



Installation of the Picco 3 bin in a new commercial area in the city of Barcelona.
The installation of this product makes recycling easier for users.
This bin is made of pine wood treated in vacuum pressure autoclave Class IV against woodworm, termites and insects. Natural colour finish. Bin with lid so that water cannot enter the bag and door to facilitate the replacement of the bag. Opening on both sides. Stainless steel screws.

The constant improvement and evolution of our products may result in some modifications of the technical specifications and characteristics of the products without prior notice.

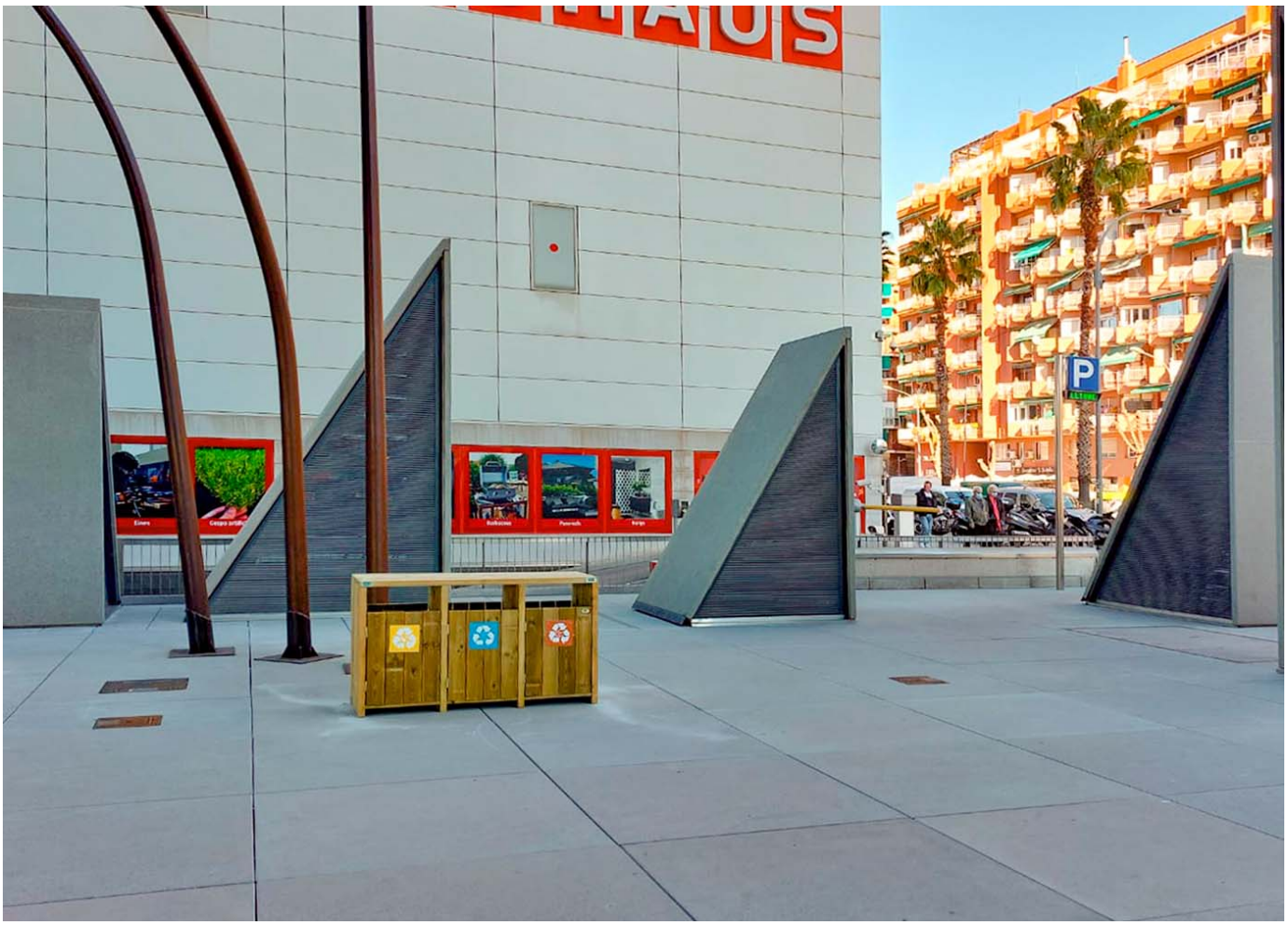

The constant improvement and evolution of our products may result in some modifications of the technical specifications and characteristics of the products without prior notice.