BENITO

Benito worldwide

Some of the projects we have done



New CITIZEN LED technology luminaires in Giva't Shmu'el, Israel, with the aim of improving energy efficiency and the quality of lighting by providing more uniform and sharp illumination in the area.

Israel



Casavatore, a municipality located in the Metropolitan City of Naples, has opted for BENITO products.

Casavatore (Italy)

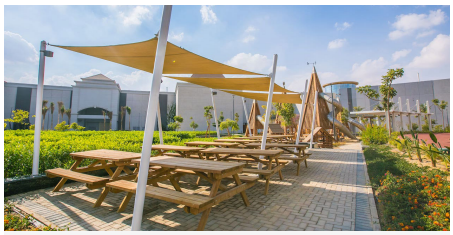

Citizen luminaires and picnic tables by BENITO have been installed in the Mall of Arabia, located in the Egyptian capital.

Cairo (Egypt)

The constant improvement and evolution of our products may result in some modifications of the technical specifications and characteristics of the products without prior notice.

info@benito.com
tel. 93 852 1000

BENITO
–Street Lighting

Israel

New CITIZEN LED technology luminaires in Giva't Shmu'el, Israel, with the aim of improving energy efficiency and the quality of lighting by providing more uniform and sharp illumination in the area.



Citizen Clear
ILCZ



Recently, modern CITIZEN luminaires equipped with low-consumption LED technology have been installed in Giva't Shmu'el, Israel. The main purpose of this initiative is to optimize visibility in the area, prioritizing energy efficiency. Beyond reducing electrical consumption, the goal is to provide more effective and secure lighting for both residents and visitors to the locality.

CITIZEN luminaires are recognized for their ability to offer clear and bright light while consuming less energy compared to conventional light sources. This approach not only contributes to reducing operating costs but also has a positive impact on the environment by lowering the carbon footprint. Additionally, the implementation of these new LED luminaires is designed to enhance security in Giva't Shmu'el by providing more uniform and crisp lighting in the area. This effect not only acts as a deterrent against crime but also offers greater peace of mind to residents during nighttime hours, resulting in a significant increase in the quality of life, comfort, and property value.

V. | The constant improvement and evolution of our products may result in some modifications of the technical specifications and characteristics of the products without prior notice.

info@benito.com
tel. 93 852 1000





V. | The constant improvement and evolution of our products may result in some modifications of the technical specifications and characteristics of the products without prior notice.

BENITO
–Street Lighting

Casavatore (Italy)

Casavatore, a municipality located in the Metropolitan City of Naples, has opted for BENITO products.



Citizen Clear	Kube	Kube	Oslo	Silla Lisa
ILCZ	PA672	UM372M	ICNI	UM375
		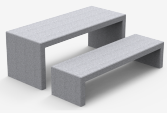		

More precisely, the products installed are Kube tables (UM372M), made of precast textured granite white concrete, and matching Kube bins (PA672).
Citizen luminaires (ILCZ0) were also installed. This product outstands for its design as well as an excellent relation between efficiency and cost. It is ideal for all kinds of residential areas thanks to its extensive optical and light distributions.

V. | The constant improvement and evolution of our products may result in some modifications of the technical specifications and characteristics of the products without prior notice.

info@benito.com
tel. 93 852 1000







V. | The constant improvement and evolution of our products may result in some modifications of the technical specifications and characteristics of the products without prior notice.

BENITO
–Street Lighting

Cairo (Egypt)

Citizen luminaires and picnic tables by BENITO have been installed in the Mall of Arabia, located in the Egyptian capital.



Mall of Arabia

The constant improvement and evolution of our products may result in some modifications of the technical specifications and characteristics of the products without prior notice.

The constant improvement and evolution of our products may result in some modifications of the technical specifications and characteristics of the products without prior notice.