BENITO

Benito worldwide

Some of the projects we have done



In a residential area of Vilafranca del Penedès (Barcelona), a completely new play area has been created with children's play equipment and urban furniture.

Barcelona (Spain)



Elda, located in the province of Alicante, unveils a new urban image with the installation of new PETRUS concrete planters and ten large-sized women's shoes adorned with vibrant colors.

Alicante (Spain)



Street furniture from the Petrus collection by BENITO at the seaside.

El Perelló (Spain)

The constant improvement and evolution of our products may result in some modifications of the technical specifications and characteristics of the products without prior notice.

info@benito.com
tel. 93 852 1000

BENITO
–Playground Equipment

Barcelona (Spain)

In a residential area of Vilafranca del Penedès (Barcelona), a completely new play area has been created with children's play equipment and urban furniture.



MADERA 1 Nest
JL1500010



Klasik 5
JK005B



Kube
UM372

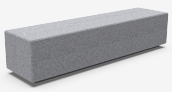

Kube Plus
UM372LP



Petrus
UM1619



Piona
JFS09



Tomsk
ABLTM



In this new play area, located in a residential zone of Vilafranca del Penedès, in the province of Barcelona, a comprehensive intervention has been carried out with the aim of offering a safe, attractive, and functional space for children and their families. Among the installed elements are the Piona seesaw, the modular play structure Klasik 5, which allows for multiple activities and encourages group play, and a wooden nest swing, perfect for enjoying both individually or in a group.
The area is complemented by urban furniture that enhances both the design and functionality of the surroundings. Tomsk bollards have been installed for efficient and safe lighting, PETRUS planters that bring greenery into the urban space, and Kube and Kube Plus benches that combine comfort with a contemporary aesthetic. Altogether, this contributes to creating a welcoming, accessible space adapted to the needs of its users.

V. | The constant improvement and evolution of our products may result in some modifications of the technical specifications and characteristics of the products without prior notice.

info@benito.com
tel. 93 852 1000











V. | The constant improvement and evolution of our products may result in some modifications of the technical specifications and characteristics of the products without prior notice.

BENITO
–Site Furnishing

Alicante (Spain)

Elda, located in the province of Alicante, unveils a new urban image with the installation of new PETRUS concrete planters and ten large-sized women's shoes adorned with vibrant colors.



Petrus
UM1619



The street Juan Carlos I in Elda has been renovated with new PETRUS planters, made of concrete, along with the installation of ten giant women's shoes. These shoes represent the identity of the city and were originally placed during the Vuelta Ciclista a España.

The PETRUS planter, due to its dimensions, robustness, and weight, is an ideal product to delimit pedestrian areas, ensuring maximum safety and favoring the renaturalization of the urban environment.

This urban beautification project aims to enhance the city's aesthetics and provide more enjoyable spaces for residents and visitors. The PETRUS concrete planters offer a durable and aesthetically pleasing solution, while the large-sized women's shoes can add an artistic and creative touch to the urban environment.

V. | The constant improvement and evolution of our products may result in some modifications of the technical specifications and characteristics of the products without prior notice.

info@benito.com
tel. 93 852 1000



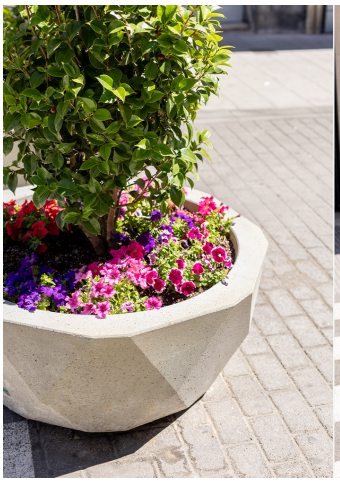









V. | The constant improvement and evolution of our products may result in some modifications of the technical specifications and characteristics of the products without prior notice.

BENITO
–Playground Equipment

El Perelló (Spain)

Street furniture from the Petrus collection by BENITO at the seaside.





Futtoc
VMFUT

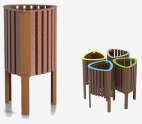

GEA
PA663



Petrus
UM1619

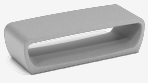

Petrus
UM359

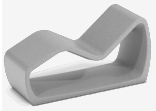

Petrus
UM359T



Petrus
UM565



Petrus
UM359S



Petrus
UM359SR



Pik
VRM210MB

El Perelló, in Valencia, is a coastal city with promenades near the sea. In one of these spaces, BENITO has installed urban furniture suitable for relaxing and enjoying the moment.

The Petrus line is present with 4 loungers, 4 chairs with backs, and half a dozen backless chairs. It is complemented by 8 Kube planters, 6 Gea recycled polymer bins, 2 accessible fountains, and an Atlas foot wash.

A Futtoc table has also been installed so people can play this game, where you use your feet, head, knees, or chest to move a ball, but not your hands.

V. | The constant improvement and evolution of our products may result in some modifications of the technical specifications and characteristics of the products without prior notice.

info@benito.com
tel. 93 852 1000











V. | The constant improvement and evolution of our products may result in some modifications of the technical specifications and characteristics of the products without prior notice.