BENITO

Benito worldwide

Some of the projects we have done

In a residential area of Vilafranca del Penedès (Barcelona), a completely new play area has been created with children's play equipment and urban furniture.

Barcelona (Spain)

The municipality chose BENITO to design its playground. An area with a natural touch thanks to the predominance of wood.

Rubí (Spain)

V. | The constant improvement and evolution of our products may result in some modifications of the technical specifications and characteristics of the products without prior notice.

info@benito.com
tel. 93 852 1000

BENITO
–Playground Equipment

Barcelona (Spain)

In a residential area of Vilafranca del Penedès (Barcelona), a completely new play area has been created with children's play equipment and urban furniture.

MADERA 1 Nest
JL1500010

Klasik 5
JK005B

Kube
UM372

Kube Plus
UM372LP

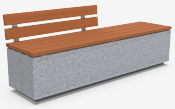

Petrus
UM1619

Piona
JFS09

Tomsk
ABLTM

In this new play area, located in a residential zone of Vilafranca del Penedès, in the province of Barcelona, a comprehensive intervention has been carried out with the aim of offering a safe, attractive, and functional space for children and their families. Among the installed elements are the Piona seesaw, the modular play structure Klasik 5, which allows for multiple activities and encourages group play, and a wooden nest swing, perfect for enjoying both individually or in a group.
The area is complemented by urban furniture that enhances both the design and functionality of the surroundings. Tomsk bollards have been installed for efficient and safe lighting, PETRUS planters that bring greenery into the urban space, and Kube and Kube Plus benches that combine comfort with a contemporary aesthetic. Altogether, this contributes to creating a welcoming, accessible space adapted to the needs of its users.

V. | The constant improvement and evolution of our products may result in some modifications of the technical specifications and characteristics of the products without prior notice.

info@benito.com
tel. 93 852 1000

V. | The constant improvement and evolution of our products may result in some modifications of the technical specifications and characteristics of the products without prior notice.

BENITO
–Playground Equipment

Rubí (Spain)

The municipality chose BENITO to design its playground. An area with a natural touch thanks to the predominance of wood.

MADERA 1 Nest
JL1500010

Barcino
UM3031

Klasik 5
JK005B

METAL 1 Plano 1 Cuna
JL1011000

METAL 2 Flat
JL1020000

Piona
JFS09

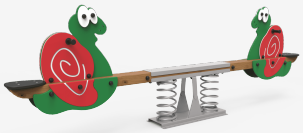

The municipality of Rubí, located between Terrassa and Sant Cugat del Vallès, has created a new playground area.

The City Council opted for the **Klasik 5 modular set** with two slides united by a bridge, the **Piona double seesaw** and several swings among which we can find one with a **Nest inclusive seat**.

Barcino benches were also installed for adults to take a break while children are playing.

The constant improvement and evolution of our products may result in some modifications of the technical specifications and characteristics of the products without prior notice.

BENITO
NOVATILU

info@benito.com
tel. 93 852 1000

The constant improvement and evolution of our products may result in some modifications of the technical specifications and characteristics of the products without prior notice.

BENITO NOVATILU

info@benito.com
tel. 93 852 1000