BENITO
–Street Lighting



Project

PROJ-045-2022

Surface: 160 m²

Email: info@benito.com
Telephone: +34 93 852 1000

BENITO
–Street Lighting

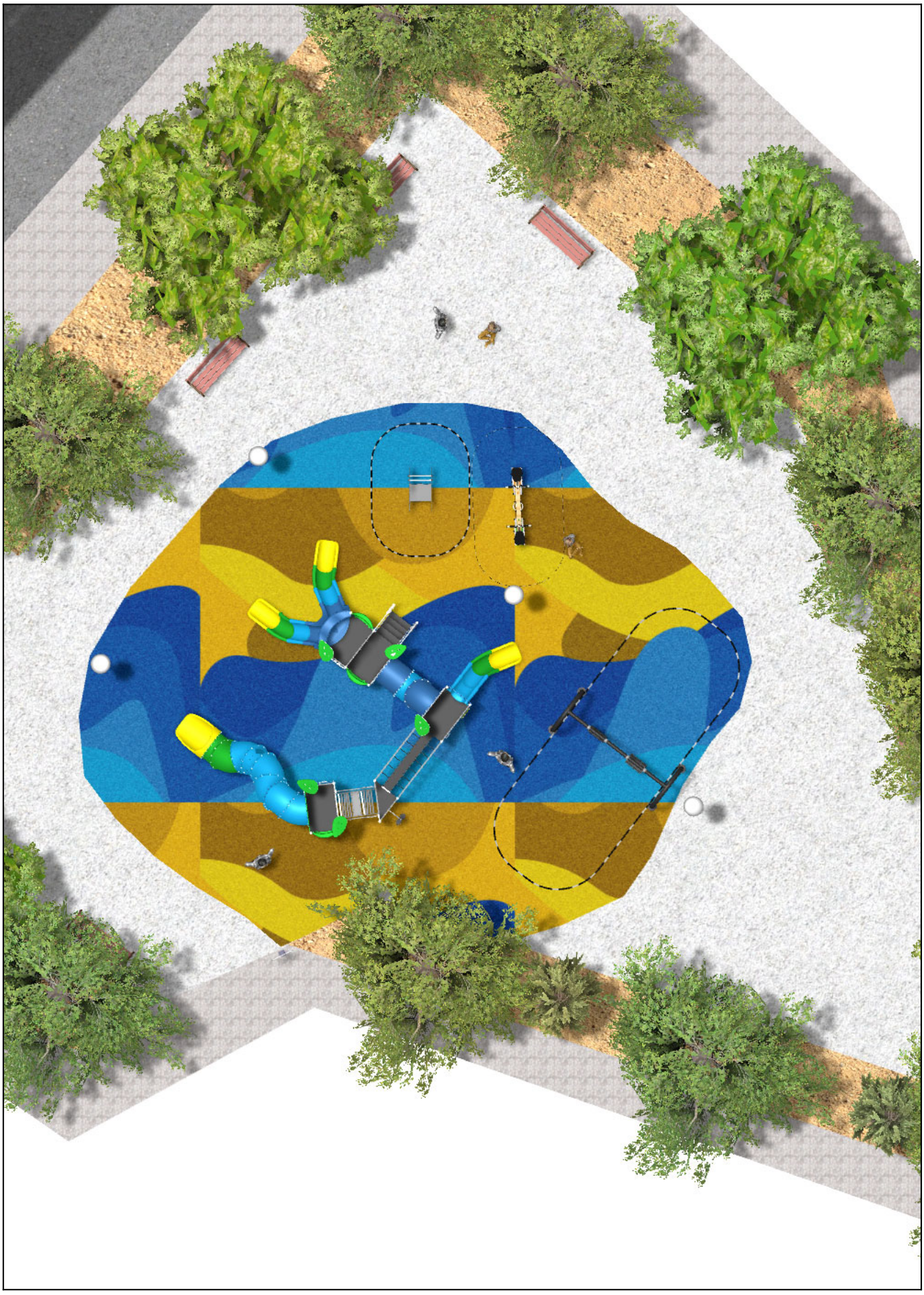

BENITO
–Street Lighting





BENITO
–Street Lighting





Product	Description
ILCZ 	**Citizen Clear** Decorative or functional luminaire ideal for residential areas (green spaces, pedestrian areas, parks...). Extensive optical and light distributions, glare control and cut-off suitable for pedestrians. Excellent relation between efficiency and cost. Data Sheet ILCZ
JALU06 	**Alu 6** The ALU collection **maximises playability**. Including lots of slides, bridges and dynamic elements, the ALU line encourages children to play, even those with disabilities. Its bright colours don't go unnoticed and the quality of materials guarantee high durability. Data Sheet JALU06 Acreditative Letter
JCART02 	**Metal** **Structure, Metal:** Zinc-plated and lacquered iron. Data Sheet JCART02
JFS10 	**Rider** Fun and educative see-saw for children. Made of resistant materials according to the EN1176 standard. Data Sheet Certificate
JJMM03 	**Julián** Designed by **Javier Mariscal.** Half-artist half-designer, his childlike strokes and Latin aesthetic combine perfectly with this kind of product. Data Sheet JJMM03 Certificate
JKSP11000 	**Curvo Mixto** Swings for children made of different materials such as wood and steel. Resistant to abrasion, corrosion and bad weather conditions. Data Sheet Certificate
UM301 	**Citizen** Exclusive CITIZEN design Bench , overall dimensions (length x height x depth) 1800x820x650 mm, manufactured with ductile iron legs (treated with the Ferrus triple-layer protective coating for iron, guaranteeing optimal corrosion resistance). Finished with epoxy primer and polyester powder coating in marson color. Five tropical hardwood planks (treated with Lignus triple-layer coating, a fungicidal, insecticidal, and water-repellent protective coating) in a natural finish. Stainless steel screws. Recommended anchoring: four M10 expansion bolts, depending on the surface and project. Optional extras not included: Customizable branding with a 74x35 mm aluminum plate or a milled plank. Ground anchoring screws not included. Data Sheet UM301-MADRID Data Sheet UM301 Certificate TMA/851/2021