BENITO
–Playground Equipment



# Project

PROJ-037-2021

Surface: 140 m²

Email: info@benito.com
Telephone: +34 93 852 1000

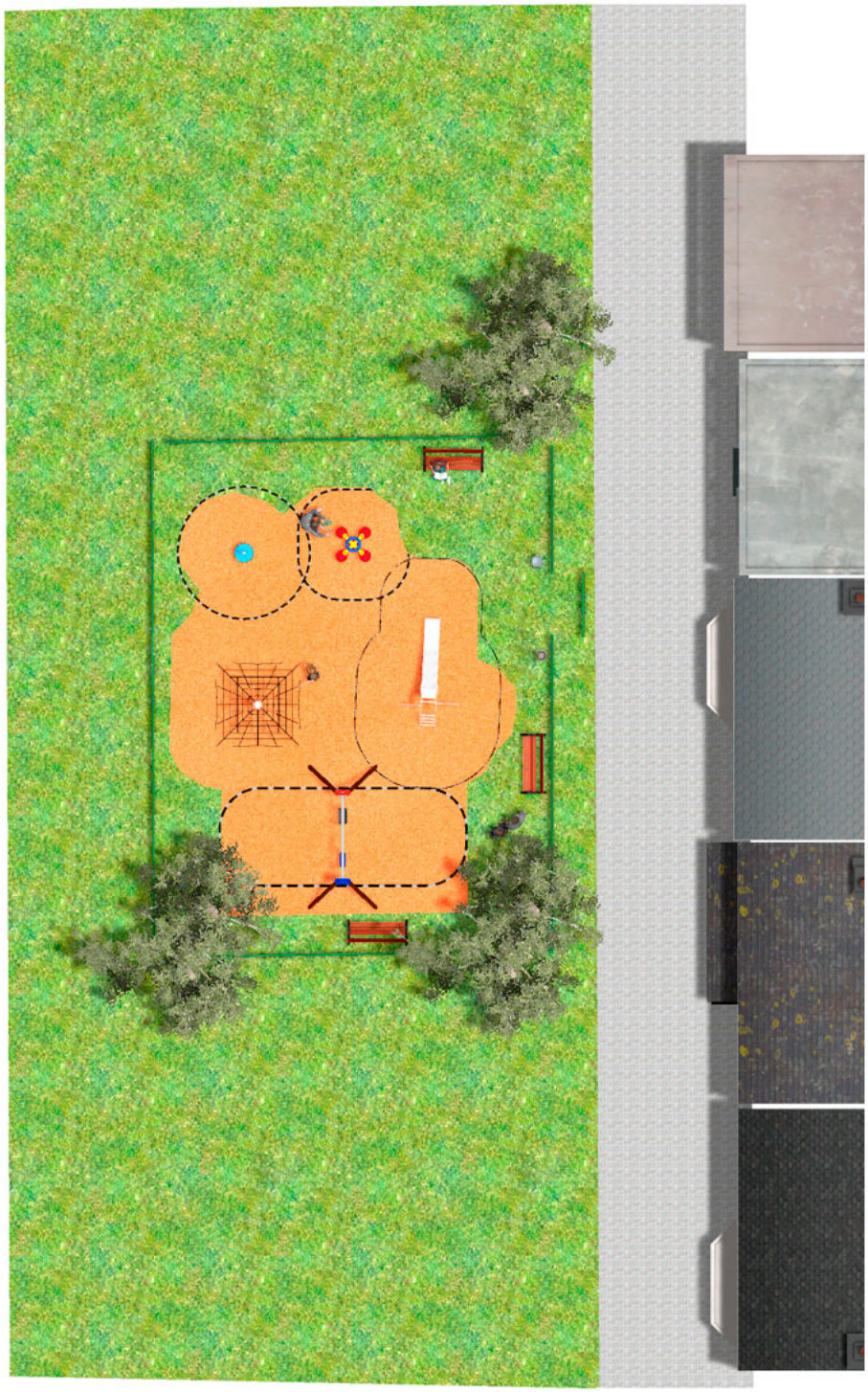

**BENITO**
**–Playground Equipment**



**BENITO**
**–Playground Equipment**





| Product | Description |
| --- | --- |
| JL1511000<br> | **MADERA 1 Flat 1 Cradle**<br>Swings for children made of different materials such as wood and steel. Resistant to abrasion, corrosion and bad weather conditions.<br><br>Data Sheet JL1511000 Certificate |
| JFS06<br> | **Flop**<br>Fun and educative spring swing for children. Made of resistant materials according to the EN1176 standard.<br><br>Data Sheet Certificate |
| JT03<br> | **Everest**<br>**Panels, HDPE:** high-density polyethylene characterised by its resistance to chemical abrasives. As a polymer, it is unaffected by corrosion. Due to its light elastic nature, it offers high resistance to impact, making it very difficult to break..<br><br>Data Sheet Certificate |
| JPVRM25<br>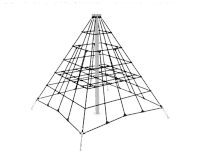 | **Metric 2,5**<br>**Structure, Metal:** hot-dip galvanised steel poles are the centre of the fundamental structure of 3D nets. Their main function is to stabilise the rocking of the product and support heavy loads from several axis.<br><br>Data Sheet Acreditative Letter |
| JC03<br>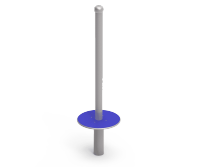 | **Rotating Post**<br>**Structure, Metal:** hot dip galvanised and powder-coated rotating shaft.<br><br>Data Sheet JC03 |