BENITO
–Playground Equipment

Project

PROJ-042-2018

Surface: 2340 m²

Email: info@benito.com
Telephone: +34 93 852 1000

BENITO
–Playground Equipment

BENITO
–Playground Equipment

BENITO
–Playground Equipment

Product	Description
JFS09 	**Piona** Fun and educative see-saws for children. Made of resistant materials according to the EN1176 standard. Data Sheet JFS09 Certificate
JFS10 	**Rider** Fun and educative see-saw for children. Made of resistant materials according to the EN1176 standard. Data Sheet Certificate
JPVA01 	**Artic 1** The **ARTIC** collection is functional and compact. It consists on modular tower combinations for the smallest to the eldest children. Ideal for space limited playground areas and to combine different elements in larger spaces too. Data Sheet JPVA01 Certificate
UM372LP 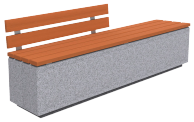	**Kube Plus** KUBE PLUS 2000 designer Bench , total dimensions (length x height x depth) of 2000x110x35mm for the seat and 1200x110x35mm for the backrest, made of rough-looking granite-grey prefabricated concrete and bench made of tropical wood planks (treated with a triple-layer Lignus coating, a fungicidal, insecticidal and water-repellent protector) in a natural finish. It can be placed in single elements or in groups. Supported on a prepared surface, by its own weight. Data Sheet UM372LP
UM372 	**Kube** KUBE designer Bench , total dimensions (length x height x depth) 2000 x 450 x 500 mm, made of rough, granite-gray precast concrete. It can be placed individually or in groups. It rests on a prepared surface under its own weight. Data Sheet UM372