BENITO

Benito worldwide

Some of the projects we have done

The roundabouts of Castelldefels have been renovated with new LED lighting, improving the city's energy efficiency. Ciclo and Deco projects, providing a modern, efficient, and sustainable design.

Castelldefels

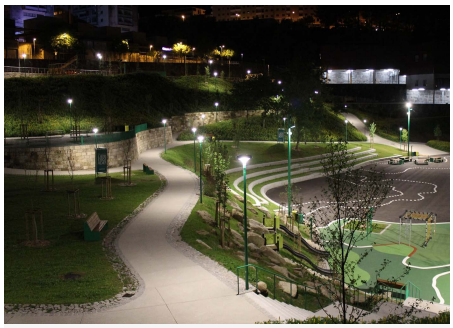

The lighting project in Parque Liberdade (Portugal) combines Citizen luminaires and green Deco projectors, improving safety, accessibility, and aesthetics in harmony with the surroundings.

Oporto (Portugal)

The Tomsk lampposts shine among the buildings in Barcelona’s Zona Franca

Barcelona

V. | The constant improvement and evolution of our products may result in some modifications of the technical specifications and characteristics of the products without prior notice.

info@benito.com
tel. 93 852 1000

BENITO
–Street Lighting

Castelldefels

The roundabouts of Castelldefels have been renovated with new LED lighting, improving the city's energy efficiency. Ciclo and Deco projects, providing a modern, efficient, and sustainable design.

CICLO
APCL

Deco
ILDH2

Today, energy consumption is a priority for cities around the world. For years, many cities have started adapting and replacing old lighting fixtures with LED technology. This transition not only helps reduce light pollution but also allows for significant energy savings, reducing consumption by up to 80%.

The city of Castelldefels, near Barcelona, has been one of the first to embrace this change. Recently, the city renovated its roundabouts with **Ciclo and Deco LED projectors**, improving both energy efficiency and road safety.

The **Ciclo projectors** have been installed in the ground, illuminating the roundabout decorations to highlight their design and enhance their aesthetics. Additionally, a light point with **Deco projectors** has been placed in the center of each roundabout, designed to properly illuminate vehicles, ensuring safe circulation at night and improving visibility at all times.

V. | The constant improvement and evolution of our products may result in some modifications of the technical specifications and characteristics of the products without prior notice.

info@benito.com
tel. 93 852 1000

V. | The constant improvement and evolution of our products may result in some modifications of the technical specifications and characteristics of the products without prior notice.

BENITO

info@benito.com
tel. 93 852 1000

BENITO
–Street Lighting

Oporto (Portugal)

The lighting project in Parque Liberdade (Portugal) combines Citizen luminaires and green Deco projectors, improving safety, accessibility, and aesthetics in harmony with the surroundings.

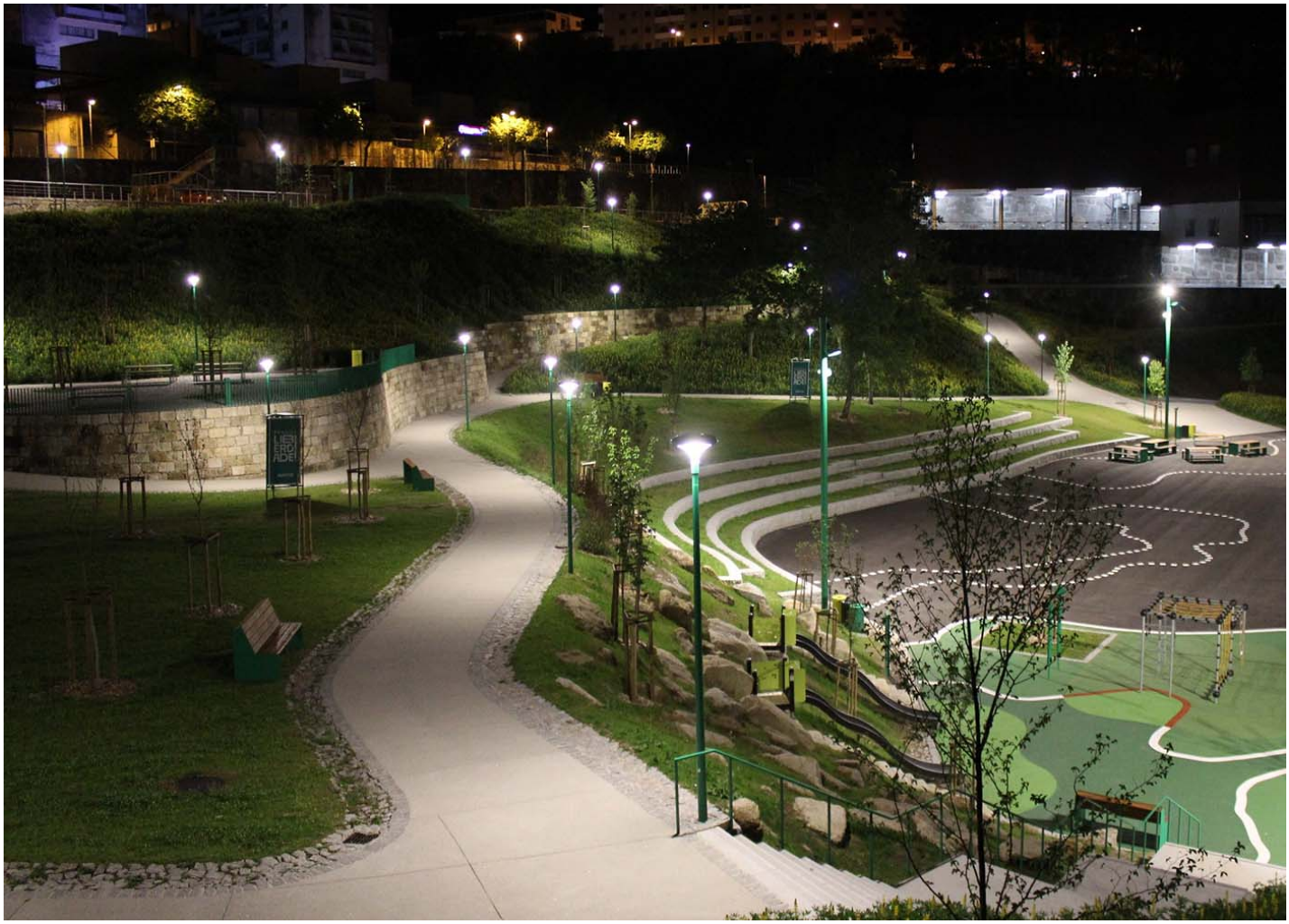

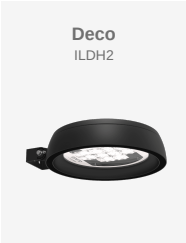

In the lighting project in Parque Liberdade in the town of Marco de Canaveses (Portugal), near Porto, **4-meter-high conical sets have been installed**, providing a harmonious integration with the natural surroundings. These structures are equipped **with Citizen luminaires and Deco projectors in an elegant green color**, subtly and respectfully highlighting the park's green areas and features.

The project aims not only to improve the safety and accessibility of visitors during nighttime hours but also to enhance the aesthetics of the space, creating a welcoming and pleasant atmosphere.

The project photographs were taken by landscape architect Sérgio Pinto. (www.sergiopinto.net).

V. | The constant improvement and evolution of our products may result in some modifications of the technical specifications and characteristics of the products without prior notice.

info@benito.com
tel. 93 852 1000

V. | The constant improvement and evolution of our products may result in some modifications of the technical specifications and characteristics of the products without prior notice.

BENITO
–Street Lighting

Barcelona

The Tomsk lampposts shine among the buildings in Barcelona's Zona Franca

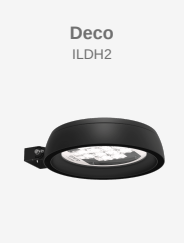

INTROPDF##
Several Tomsk lampposts have been installed in Barcelona's free trade zone. This is a laminated steel tube column with a rectangular profile that can have a height of between 4 and 7 metres. Although they can be installed with one or two arms at the same height or with two at different heights, in this area of Barcelona they have been installed with only one arm. They have been painted grey. The assembly has been completed with the Deco Industrial light fitting. INTROPDF##
This installation is an example of how the elegant and modern Tomsk model adapts to all environments.

The constant improvement and evolution of our products may result in some modifications of the technical specifications and characteristics of the products without prior notice.

info@benito.com
tel. 93 852 1000

The constant improvement and evolution of our products may result in some modifications of the technical specifications and characteristics of the products without prior notice.